

282 Coastline Drive, Wasaga Beach

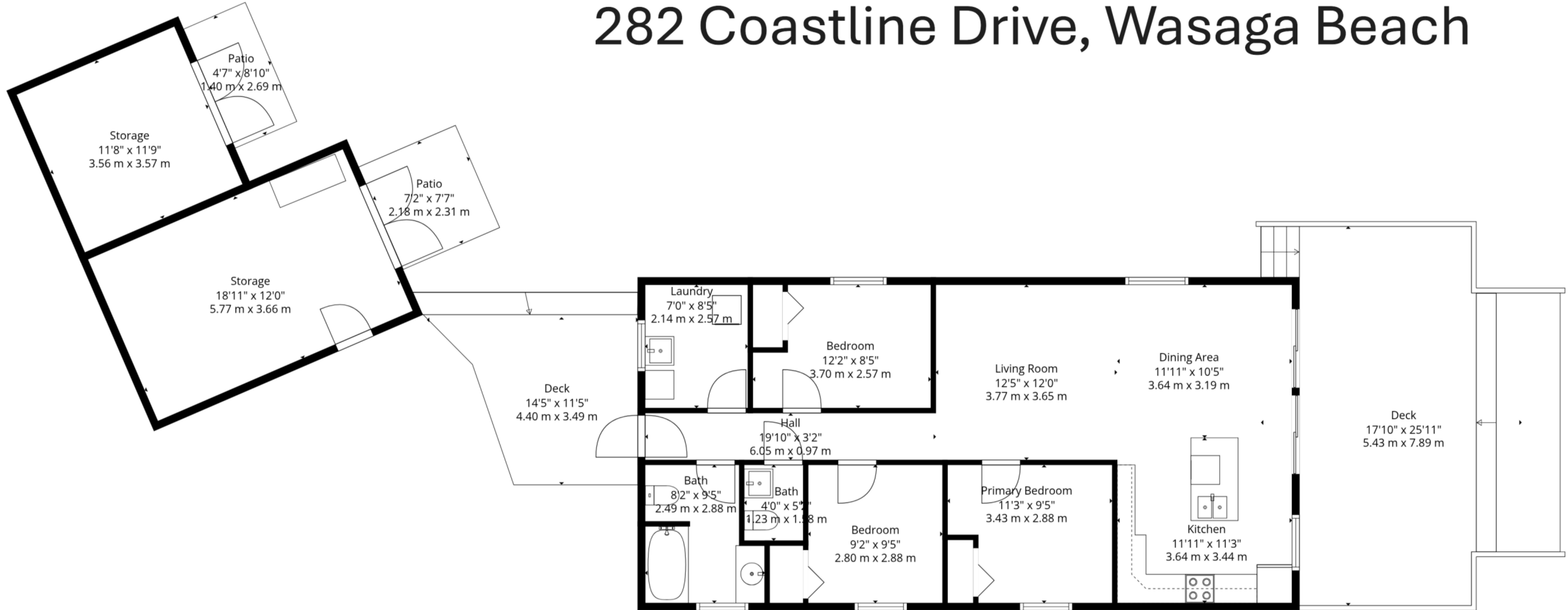

Measurements are approximate. E+O.E

PLAN OF SURVEY OF
LOT 16
REGISTERED PLAN 740
 (GEOGRAPHIC TOWNSHIP OF FLOS)
TOWN OF WASAGA BEACH
 COUNTY OF SIMCOE

SCALE 1 : 250
 5 4 3 2 1 0 5 10 25 METRES

RODNEY G. REYNOLDS
 ONTARIO LAND SURVEYOR

LEGEND

□ DENOTES PLANTED
 SIB - DENOTES STANDARD IRON BAR
 IB - DENOTES IRON BAR

(1063) - IDENTIFIES R.W. MACKAY, O.L.S.
 (1613) - IDENTIFIES A.J. WOROBEK, O.L.S.
 (ZUMO) - IDENTIFIES ZUBERK, EMO, PATTEN & THOMSEN LTD.
 OH - DENOTES OVERHEAD HYDRO
 (P.I.N.) - DENOTES PROPERTY IDENTIFICATION NUMBER
 (OU) - DENOTES ORIGINS UNKNOWN

BEARING NOTE

BEARINGS ARE ASTROMONIC, DERIVED FROM THE N30°42'00"E OF THE EASTERLY LIMIT OF COASTLINE DRIVE, IN ACCORDANCE WITH DEPOSITED PLAN 51R-37561.

DISTANCE NOTE

DISTANCES SHOWN ON THIS PLAN ARE IN METRES AND CAN BE CONVERTED TO FEET BY DIVIDING BY 0.3048

COPYRIGHT

THIS SURVEY IS PROTECTED BY COPYRIGHT AND WAS PREPARED FOR L. CARBONI, R.G. REYNOLDS, O.L.S. ACCEPTS NO RESPONSIBILITY FOR ITS USE BY OTHER PARTIES. THIS REPORT CAN BE UPDATED BY THIS OFFICE.

ELEVATION NOTE

ELEVATIONS ARE GEODETIC AND ARE DERIVED FROM THE OBSERVED TEMPORARY BENCHMARKS FROM THE REAL TIME NETWORK (RTN), UTM ZONE 17, NAD 83 (CSRS) (1997).

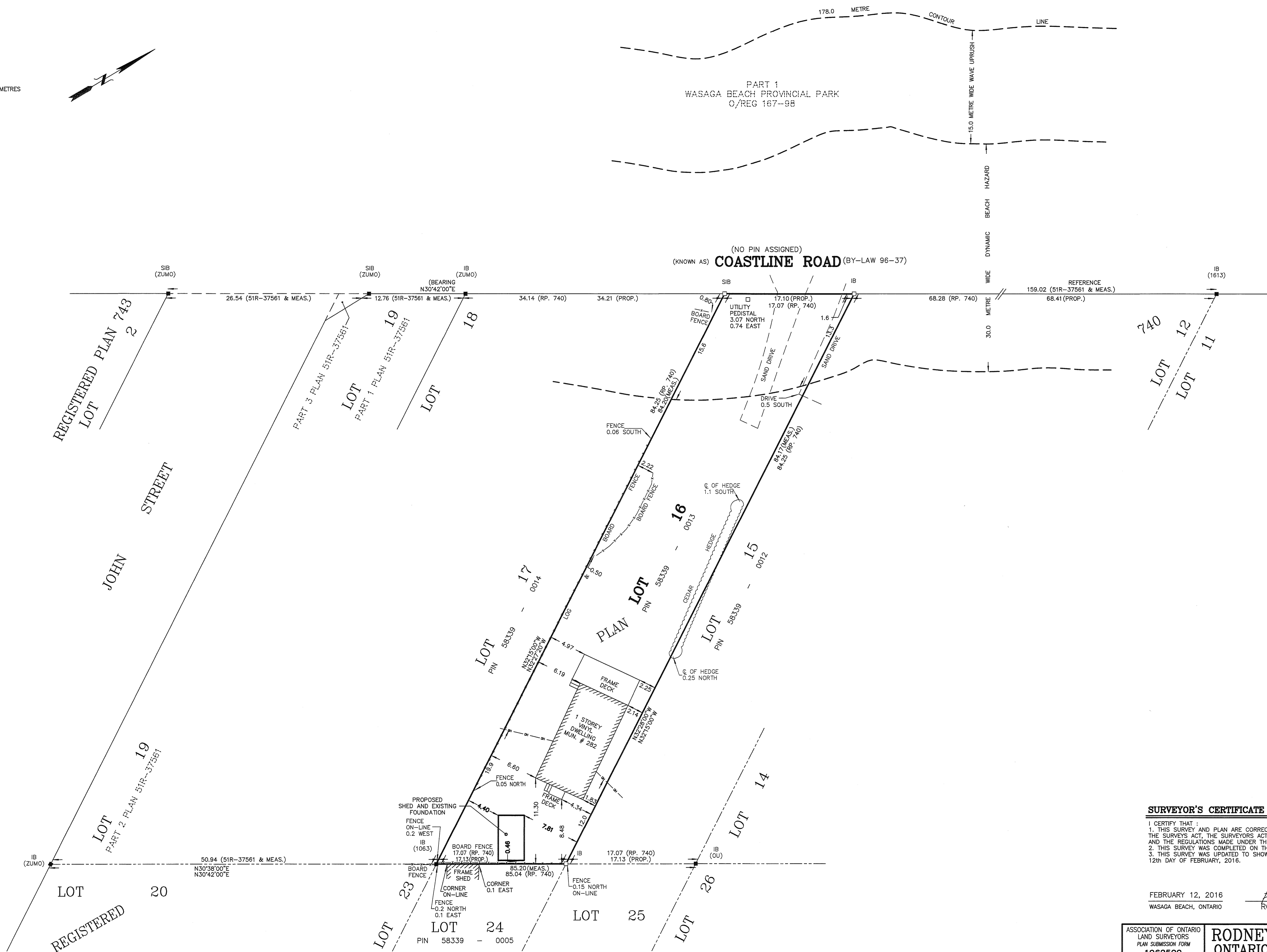

SURVEYOR'S CERTIFICATE

I CERTIFY THAT:
 1. THIS SURVEY AND PLAN ARE CORRECT AND IN ACCORDANCE WITH THE SURVEYORS ACT, THE SURVEYORS ACT AND THE LAND TITLES ACT AND THE REGULATIONS MADE UNDER THEM.
 2. THIS SURVEY WAS COMPLETED ON THE 4th DAY OF FEBRUARY, 2016.
 3. THIS SURVEY WAS UPDATED TO SHOW PROPOSED SHED ON THE 12th DAY OF FEBRUARY, 2016.

FEBRUARY 12, 2016
 WASAGA BEACH, ONTARIO

R. Reynolds
 RODNEY G. REYNOLDS
 ONTARIO LAND SURVEYOR

ASSOCIATION OF ONTARIO
 LAND SURVEYORS
 PLAN SUBMISSION FORM
1962500



THIS PLAN IS NOT VALID UNLESS IT IS AN EMBROSSED ORIGINAL COPY ISSUED BY RODNEY G. REYNOLDS O.L.S. IN ACCORDANCE WITH REGULATION 1026, SECTION 28(3)

RODNEY G. REYNOLDS
 ONTARIO LAND SURVEYOR
 P.O. BOX 333 998 MOSLEY STREET
 WASAGA BEACH, ONTARIO L9Z 1A4
 (705) 429-5028 (FAX) 429-8293

FILE - 16-005 FOR - CARBONI

SCALE - 1 : 250 DRAWN - C.T.F.